REV.	ECN. NO.	APPD.

Pb Process Capable

RoHS Compliant 2002/95/EC

Halogen Free

DIMENSIONS

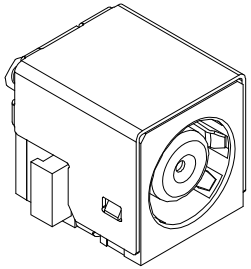

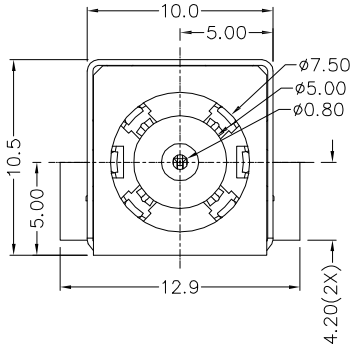

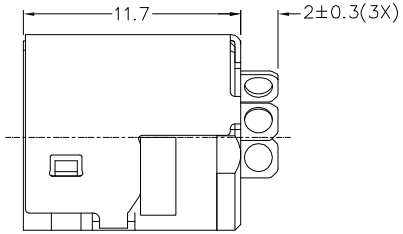

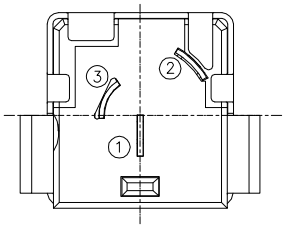

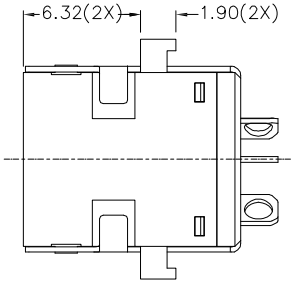

MODEL CODE:

DCT0-0105HS- W M 10 BK G 0 4

(1) (2) (3)(4)(5) (6) (7)(8)(9)

(1):Series type:DC POWER JACK.
(2):Series No.
(3):Schematic option: W
(4):Center pin diameter:
M=ø0.6mm
(5):Material of housing:
10=PA10T
(6):Housing color:
BK=Black
(7):Terminal plating:
G=Gold(Au)
(8):Special option:
0=No special option
(9):Packing mode:
4=Bag packing

Specification:

1.Rating : 8A/20V DC Max.
2.Contact resistance: ≤30mΩ
After test:≤60mΩ
3.Insulation resistance: ≥100MΩ (DC500V).
After test:≥50MΩ
4.Withstanding voltage: 500VAC.
5.Insertion and extraction force: 0.3~3Kgs.
6.Life test: 5,000cycles min.
7.Operation temperature range:-25℃~85℃.

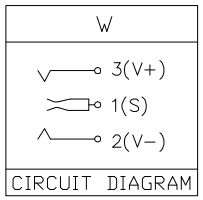

MODEL NO.	M
CENTER PIN	ø0.6mm

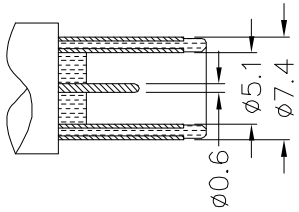

DC MATE PLUG

Bill of materials:

NO.	PARTS	MATERIAL	Q'TY	FINISHING
7				
6	TERMINAL 1	COPPER ALLOY	1	GOLD PLATED
5	TERMINAL 2	COPPER ALLOY	1	GOLD PLATED
4	TERMINAL 3	COPPER ALLOY	1	GOLD PLATED
3	SHIELD	BRASS	1	NICKEL PLATED
2	HOUSING	PA10T	1	UL94V-0
1	COVER	PA10T	1	UL94V-0

TOLERANCE	ANGLES
X.X ±0.2	
X.XX ±0.1	
X.XXX ±0.005	

THESE DRAWINGS AND SPECIFICATIONS ARE THE PROPERTY OF ACCURATE INNOTECH INC AND SHALL NOT BE REPRODUCED, COPIED OR USED IN ANY MANNER WITHOUT THE PRIOR WRITTEN CONSENT OF ACCURATE INNOTECH INC.

UNITS mm

MAT'L SEE NOTE

FINISH SEE NOTE

Q'TY

雅安科技有限公司
ACCURATE INNOTECH INC.

TITLE: DC POWER JACK	PART NO.: DCT0-0105HS
DR: Ricky 2020/08/14	DWG NO.: AT0-0105HS
CHKD: Ricky 2020/08/14	
APPD:	

SCALE	SHEET	REV.	CUSTOMER DRAWING
3:1	1/1	A	